

Child Care Resource & Referral of Marion Polk and Yamhill

July - September 2024
Newsletter + Training Guide

One team. One community. A whole lot of support.

Dear Educators,

Hi! We are Child Care Resource and Referral, or CCR&R for short. It's our job to support you, the early childhood educator.

We provide you with resources and training to help you increase the quality of your programs, and support to help navigate the early learning system here in Oregon.

Stop by and see us or make a free appointment!



[Facebook Updates](#)



[Visit our website](#)



503-585-2491
9:00 - 3:00



CCRRweb@mwvcaa.org



[CCR&R Training Calendar](#)

Contact Information

Salem Location



2475 Center St. N.E. Salem, 97301

Support Hours:

8:00 - 12:00

1:00 - 4:00

McMinnville Location



1018 NE 3rd St. McMinnville, 97128

Support Hours:

Hours: Thursdays 1-3pm
(Spanish by appointment)

Contact The CCR&R Team!



Crystal Campbell
Inclusive Partners
Specialist

**We are
Growing.
Welcome to
our new team
members!**



Esthela Castaneda
Early Learning Business
Development Coach

Need Help? Contact Us!



CCR&R Contact Information

Center Street Office: 2475 Center St. Salem, 97301 Hours: 8:00 – 4:00 Limited Availability 12:00 – 1:00	19th Street Office: 2765 19th St SE Salem, 97302 Hours: Appointment Only	Yamhill Office: 1018 NE 3rd St McMinnville, 97128 Hours: Appointment Only
---	---	---

Phone: 503-585-2491
habla español (SP) | Foropen no pyycow (RU) | Early Childhood (EK) | Preschool Promise (PSP)

System Navigation Team

 Jenna Sanders SP Program Director jenna.sanders@mevsa.org Center Street Office Ext: 1330	 Caitlin Callip Administrative Specialist caitlin.callip@mevsa.org Center Street Office Ext: 1315
 Gisela Morales SP Early Learning System Manager gisela.morales@mevsa.org Center Street Office Ext: 1304	 Ingrid Diaz SP EC Program Specialist ingrid.diaz@mevsa.org Center Street Office Ext: 1303
 Olga Arshilovich RU EC Program Specialist olga.arshilovich@mevsa.org Center Street Office Ext: 1302	 Teresa Cisneros SP Program Support Representative teresa.cisneros@mevsa.org Center Street Office Ext: 1312
 Patty Gonzalez EC Program Specialist patty.gonzalez@mevsa.org Center Street Office Ext: 1307	 Katy Huetz SP EC Program Specialist kate.huetz@mevsa.org Center Street Office Ext: 1302

School Promise Team

 Michelle Rowland Preschool Promise Manager michelle.rowland@mevsa.org Yamhill Office 971-283-4509	 Christy Flores Preschool Promise QIS & Coach christy.flores@mevsa.org 19th Street Office Ext: 1317
---	--

Revised 02/22/2024



New CCR&R Service

Have Challenges in your Classroom?

Book a FREE Consultation with our NEW Specialist!

Services can include:

- **Observations** to identify universal accommodations or environmental modifications to increase inclusive practices.
- **Consultations** for childcare providers to support the use of inclusive practices.



Contact: Crystal.Campbell@mwvcaa.org for more information

TRI County Reporting

How is childcare looking in our region?

Check out the full report broken down by County!

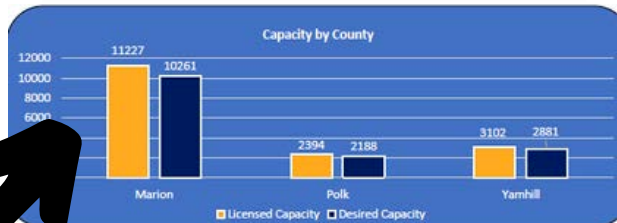

Stages Of Block Play



Children go through various stages of block play.

As they work through the learning of one stage they are ready to move on to the next stage of play. As skills advance, it is typical for children to combine several stages. The stages are developmental—each one building on the last—but children advance at their own rate regardless of their age.

- Stage 1: Discovering Blocks
- Stage 2: Stacking Blocks
- Stage 3: Complex Stacking and Bridges
- Stage 4: Making Enclosures
- Stage 5: Creating Bridges or Arches
- Stage 6: Combining Enclosures and Bridges
- Stage 7: Patterns and Symmetry
- Stage 8: Block Structures that Represent Objects for Pretend Play



Classroom Environment Ideas

Block Area Materials:

- My House blocks
- Rulers for measurement
- Clipboards and crayons
- "Look what I did binder" with pictures of their buildings
- Books related to theme/building
- Vocabulary words for teachers!
- Images of theme related buildings



What's Happening with Star Ratings? As of October 1st, 2023

For programs new to Spark:

- To submit a portfolio and receive a star rating, programs must be listed with ERDC.
- Programs that are not ERDC listed or do not wish to complete a portfolio can choose to complete an optional 12-month QI cycle.
- The QI Cycle will not lead to a star rating but they will receive a monetary award after completion (amount to be determined).



For programs already in Spark:

- If a program has achieved a star rating, it will not be taken away if it is not listed with ERDC.
- If a program has not yet submitted a portfolio or wants to apply for a higher rating, ERDC listing is required.
- If a program's rating is expired, they can complete a Spark Program Update Report (SPUR) to receive an updated certificate and information on completing a rating renewal. \$200 will be awarded after the completion of a rating renewal.
- Programs also have the option to complete a 12-month QI cycle. They will receive a monetary award after completion (amount to be determined).

Training Policies

**Our training policies were updated
January 2024. Please review.**



Training Policies

CPR Policies

As of April 1st,
Zoom links will be emailed at least 24
hours before training begins to give you
more time to prepare.

Training Policy Changes & Reminders!

You must be registered in ORO to
receive ORO credit for CCR&R
trainings.

*(if you share your link the other
person will not receive credit)*

Cancellations are now
accepted up to 6 hours
before class begins.

If you miss or log out for
more than 15 minutes you
will not receive credit.



Training Abbreviation guide:

Core Knowledge Category (CKC)	Abbreviation
Diversity	DIV
Families & Community Systems	FCS
Human Growth & Development	HGD
Health, Safety & Nutrition	HSN
Learning Environment & Curriculum	LEC
Observation & Assessment	OA
Personal, Professional & Leadership Development	PPLD
Program Management	PM
Understanding & Guiding Behavior	UGB
Special Needs	SN



Age Groups	Abbreviation
Infant Toddler	I/T
Preschool	PRE
School Age	SA
No Age-Related Content	No Age

Sets	These sessions...
Set 1 Introductory knowledge	provide an overview of basic information
Set 2 Intermediate knowledge	builds on previous knowledge by having professionals use what they have already learned and experienced to think in depth and to learn more.
Set 3 Advanced knowledge	build on previous knowledge by having professionals analyze, critically examine, compare, and evaluate their acquired knowledge.

English Trainings | July - September 2024

MARION, POLK & YAMHILL COUNTIES

<p>WEBINAR - Crawl, Pull-up & Go: A Guidebook for Coaching Infant & Toddler Teachers CKC: PPLD/PM * ID# 81779 * REGISTER HERE</p>	<p>7/8/2024 6:00 - 9:00 PM \$ 25.00</p>
<p>WEBINAR - Child Development Associate (CDA) Orientation: What You Need To Know CKC: PPLD * ID# 81334 * REGISTER HERE</p>	<p>7/9/2024 6:00 - 7:00 PM No Charge</p>
<p>WEBINAR - Find Child Care Oregon: A Tool for Your Business CKC: PM * ID# 81299 * REGISTER HERE</p>	<p>7/10/2024 6:00 - 7:30 PM No Charge</p>
<p>WEBINAR - How to Market Your Business in 2024/2025 CKC: PM * ID# 81782 * REGISTER HERE</p>	<p>7/12/2024 12:00 - 2:00 PM \$20.00</p>
<p>WEBINAR - The Power of Play: Access Your #1 Discipline Tool CKC: UGB * ID# 81749 * REGISTER HERE</p>	<p>7/17/2024 6:00 PM - 7:00 PM \$15.00</p>
<p>WEBINAR - Exploring Skills to Support Growth and Development in Staff, Coworkers, and Volunteers CKC: PM * ID# 81788 * REGISTER HERE</p>	<p>7/24/2024 6:00 PM - 9:00 PM \$25.00</p>
<p>WEBINAR - Recognizing Poisonous Plants That May Be in Your Garden CKC: HSN * ID# 82951 * REGISTER HERE</p>	<p>7/25/2024 6:00 pm - 7:00 pm \$10.00</p>
<p>WEBINAR - Program Directors: Employee Schedules Planning and Mapping Out Employee Schedules CKC: PM * ID# 82995 * REGISTER HERE</p>	<p>7/26/2024 12:00 PM - 2:00 PM \$15.00</p>
<p>WEBINAR - Social Studies with Infants and Toddlers? Exploring Diversity, Equity & Inclusion with our Youngest Learners CKC: DIV/LEC * ID# 81789 * REGISTER HERE</p>	<p>7/30/2024 6:00 PM - 9:00 PM \$25.00</p>

<p>WEBINAR – We Belong! Rethinking How We Teach Disability: Focusing on Assets, Identity, and What it Means to Be Human CKC: SN * ID# 82269 * REGISTER HERE</p>	<p>8/5/2024 6:00 PM– 9:00 PM \$25.00</p>
<p>WEBINAR – Buckle Up for Safety CKC: HSN * ID# 81462 * REGISTER HERE</p>	<p>8/9/2024 6:00 PM – 7:00 PM \$10.00</p>
<p>IN PERSON – Loris Malaguzzi and the Reggio Emilia Approach A Historical Influence Into A Futuristic Approach CKC: LEC * ID#82749 * REGISTER HERE <i>Limited to 20 Spots</i></p>	<p>8/10/2024 9:00 AM – 12:00 PM \$25.00</p>
<p>WEBINAR – Supporting Young Scientists: Finding the Science in Everyday Play CKC: LEC * ID# 81793 * REGISTER HERE</p>	<p>8/21/2024 6:00 PM – 9:00 PM No charge</p>
<p>WEBINAR – Spark Orientation: Spark CKC: PM * ID# 81331 * REGISTER HERE</p>	<p>9/3/2024 6:00 pm – 8:00 PM No charge</p>
<p>WEBINAR – What Is Your Body Telling You? Stress Awareness Practices in Early Childhood CKC: PPLD * ID# 81794 * REGISTER HERE</p>	<p>9/4/2024 6:00 PM – 9:00 PM \$25.00</p>
<p>WEBINAR – Tips and Tricks for Submitting your Spark Portfolio: Spark 2 CKC: PM * ID# 81336 * REGISTER HERE</p>	<p>9/17/2024 6:00 pm – 8:00 pm No charge</p>
<p>WEBINAR – Understanding Behavior of Children & Evidence-based Behavior Support: Knowing Our Assumptions; Maintaining A Professional Mindset CKC: UGB * ID# 81795 * REGISTER HERE</p>	<p>9/19/2024 6:00 PM – 9:00 PM \$25.00</p>
<p>WEBINAR – Spark Recognition and Resubmission: Spark 3 CKC: PM * ID# 81338 * REGISTER HERE</p>	<p>9/24/2024 6:00 PM – 8:00 PM No charge</p>
<p>WEBINAR – Creating an Effective Team in Early Childhood Care Environments CKC: PM * ID# 82737 * REGISTER HERE</p>	<p>9/27/2024 12:00 PM – 2:00 PM \$20.00</p>

CCR&R trainings are verified in ORO within 10 business days.

How To Complete

Hybrid Pediatric First Aid Child, Infant and Adult CPR AED

STEP-BY-STEP INSTRUCTIONS

STEP 1

Register & Pay Online at Bookeyo

STEP 2

Check  for Bookeyo & ORO Confirmation

STEP 3

HSI will Email you an Online Course LINK 

STEP 4

Complete the Online Course **BEFORE** attending the in-person class

STEP 5

Download the **Online Course** Certificate (for your record, not final card)

STEP 6

Attend the In-Person Skill Practice Class

STEP 7

CCR&R Process - 10 Business Day
Your Digital Certification Card will be emailed to you by HSI

congratulations!

YOU COMPLETED
HYBRID CPR/FA CLASS

Hybrid Pediatric First Aid Child, Infant and Adult CPR AED



Schedule: In-Person Skill Practice

CKC: HSN - Set 1 - \$50.00

[Review CCR&R's CPR/FIRST AID policy here](#)

MARION COUNTY

Location: Community Action
2475 Center St NE
Salem, OR 97301

Tue. 7/23/2024	3:00 PM – 5:00 PM REGISTER HERE
Tue. 7/23/2024	5:30 – 7:30 PM REGISTER HERE
Tue. 8/13/2024	3:00 – 5:00 PM REGISTER HERE
Tue. 8/13/2024	5:30 – 7:30 PM REGISTER HERE
Tue. 9/17/2024	3:00 – 5:00 PM REGISTER HERE
Tue. 9/17/2024	5:30 – 7:30 PM REGISTER HERE

YAMHILL COUNTY

Location: Little Bird Childcare
865 NE HWY 99W Suite G
McMinnville, OR 97128

Wed. 8/28/2024	6:00 PM– 8:00 PM REGISTER HERE
-----------------------	---

POLK COUNTY

Location: Family & Community
Outreach Department
1407 Monmouth Independence HWY
Monmouth, OR 97361

Tue. 7/9/2024	9:00 AM – 11:00 AM REGISTER HERE
----------------------	---

POLK COUNTY – NW SALEM

Location: Little Bird Center
640 Bartell Dr. NW
Salem, OR 97304

Tue. 9/10/2024	6:00 PM – 8:00 PM REGISTER HERE
-----------------------	--

Reminder!

In-Person Training Attendance:

- Youth under the age of 16 must be accompanied by an adult.
- The HSI online course must be completed before you attend the in-person training and your name must appear on the in-person training roster.
- Please arrive to the classroom 5-10 minutes early.
- You will not be able to participate if you arrive later than 15 minutes after the start of the class.

Want to Start Registered Family Child Care Home?

[Learn more about being an RF educator here](#)

Registered Family Child Care (RF)

Registered Family Childcare Providers can care for up to 10 children at a time.

To become licensed through the **Child Care Licensing Division (CCLD)**, you will need to attend at no charge, **two-part Introduction to Registered Family Child Care (IRFCC)** and additional health and safety classes.

Step 1 - Complete Online

Complete Introduction to Registered Family Child Care Part 1 (IRFCC) online.

[Sign Up Here](#)

Step 2 - Register for Part 2

After you complete Part 1, call to register for Introduction to Registered Family Child Care Part 2 (IRFCC).

IRFCC Training	Date	Time	Location
IRFCC Part 2 ID# 81432	7/18/2024	6:00 PM - 9:00 PM	Community Action/CCR&R 2475 Center St NE Salem, OR 97301
IRFCC Part 2 ID# 82120	8/14/2024	1:00 PM - 4:00 PM	Online (Zoom)
IRFCC Part 2 ID# 82121	9/19/2024	1:00 PM - 4:00 PM	Online (Zoom)

CALL TO REGISTER FOR IRFCC PART 2

Patricia Gonzalez - work cell: 971-239-3119 (English)

Katy Hetu - work cell: 503-586-6301 (Spanish)

Olga Arshilovich - work cell: 503-339-6336 (Russian)

ONLY offered once a month

How to be listed with ERDC

[Learn more about becoming an ERDC educator here](#)

ERDC Child Care Provider Orientation

Employment Related Day Care (ERDC) is a subsidy program that pays part of the child care costs for families who are working, in school or receiving Temporary Assistance for Needy Families (TANF) including registration fees. To become listed through ERDC, you will need to attend a free, **two part ERDC Child Care Provider Orientation**.

Step 1 - Complete Online

Complete ERDC Child Care Provider Orientation (ODHS Child Care Provider Orientation, Part 1) online.

[Sign Up Here](#)

Step 2 - Register for Part 2

After you complete Part 1, call to register for ERDC Child Care Provider Orientation Part 2.

ERDC Part 1 Training	Date	Time	Location
ERDC Part 2 ID# 81444	7/9/2024	5:00 PM - 6:30 PM	Community Action/CCR&R 2475 Center St NE Salem, OR 97301
ERDC Part 2 ID# 82060	8/8/2024	1:00 PM - 2:30 PM	Online (Zoom)
ERDC Part 2 ID# 82122	9/12/2024	1:00 PM - 2:30 PM	Online (Zoom)

CALL TO REGISTER FOR ERDC PART 2

Patricia Gonzalez - work cell: 971-239-3119 (English)

Teresa Cisneros - work cell: 971-304-9032 (Spanish)

Olga Arshilovich - work cell: 503-339-6336 (Russian)

ONLY offered once a month

Free Online Safety Set Training/Learning with OCCD

- Introduction to Child Care Health and Safety (ICCHS)
- Recognizing & Reporting Child Abuse & Neglect (RRCAN)
- Safe Sleep for Oregon's Infants (SS)
- Prevention is Better than Treatment (PBTT)
- Introduction to Registered Family Child Care – Part 1 (IRFCC)
- Foundations for Learning (FFL)
- ERDC Child Care Provider Orientation (ODHS Child Care Provider Orientation, Part 1)

Self-Study Training Option

- Safe Sleep for Oregon's Infants
- Introduction to Registered Family Child Care Part 1
- ODHS Child Care Provider Orientation Part 1
- Foundations for Learning



No Cost!

[Sign Up Here!](#)

Your Oregon Registry account is now available online!

If you work in Oregon's childhood care and education field, myORO helps you to track, plan, and customize your professional development experience.

- Create your [myORO](#) account [here](#).
- Access your training information
- Print a Professional Development Statement
- Update your contact information



CCR&R appreciates all that you do! Thank you Educators!



Office Closed:

- Juneteenth - Wednesday, June 19th, 2024
- Independence Day - Thursday, July 4th, 2024
- Labor Day - Monday, September 2nd, 2024
- Veteran's Day - Monday, November 11th, 2024
- Thanksgiving Day - Thursday, November 28th, 2024
- Day after Thanksgiving - Friday, November 29th, 2024
- Christmas - Wednesday, December 25th, 2024
- New Year's Day - Wednesday, January 1st, 2025

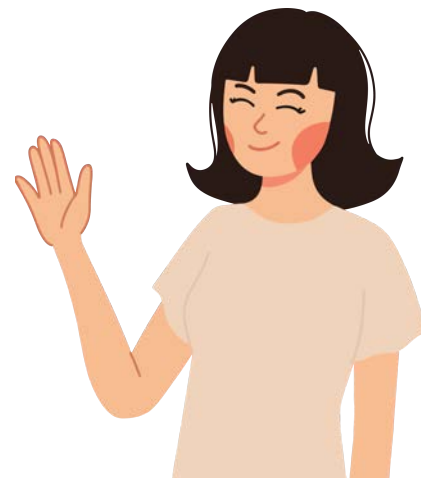

How Are We Doing?



**Please take a moment to
give us your feedback!**

