

Newsletter + Training Guide

Child Care Resource & Referral of Marion, Polk & Yamhill

Spring Edition | April - June 2025



Schedule an
Appointment



In This Issue

<u>Training Policies</u>	2
<u>Training Calendar</u>	3
<u>CPR/AED Trainings</u>	6
<u>Start Your Child Care</u>	7
<u>Receive ERDC Payments</u>	7
<u>Behavior Management</u>	8
<u>Join a Peer Group</u>	9
<u>Substitues</u>	10
<u>Spring Activities</u>	10
<u>Regional Child Care Trends</u>	10
<u>Contact Us</u>	11

Training Policies

Explore 
our Training
Calendar!

Find Scholarships



NEW! Reduced Class Prices!

Set 1: \$10 | Set 2: \$20

Training Policies

CPR/AED Policies

CPR Completion Guide

- Cancellations are accepted up to 6 hours before class begins.
- If you miss or log out for more than 15 minutes you will not receive credit
- You must be registered in ORO to receive credit.
- Sharing your Zoom link will prevent others from receiving credit.

English Trainings | April – June 2025

Marion, Polk & Yamhill Counties



All trainings will be held virtually on Zoom unless indicated.

Nurturing Your Team Effective Retention Strategies for Preschool Success ID# 86666 Register Here		Set 2 PPLD	4/3/2025 6:00 PM - 8:00 PM \$20.00
The ABC's of Observation & Assessment Exploring Common Terms and How to Use Them ID# 86669 Register Here		Set 2 O&A	4/8/2025 6:00 PM - 9:00 PM \$20.00
Introduction to Let's Play! Movement Games for Young Children: Games and Movement to Support the Young Child's Development and Learning ID# 87520 Register Here		Set 1 HSN	4/16/2025 6:00 PM - 8:00 PM \$10.00
Cradling Literacy: Emergent Literacy in Two Languages ID# 86673 Register Here		Set 2 FCS	4/22/2025 6:00 PM - 8:00 PM \$20.00
Observing Children: Looking and Learning ID# 86170 Register Here		Set 2 O&A	4/29/2025 6:00 PM - 8:00 PM \$20.00
Calm the Storm Transforming Emotional Breakdowns to Breakthroughs ID# 86678 Register Here		Set 2 HGD	5/6/2025 6:00 PM - 9:00 PM \$20.00
Autism 201 ID# 86680 Register Here		Set 2 SN	5/13/2025 6:00 PM - 8:00 PM \$20.00
I Got a Feeling We're Not in Kansas Anymore Do You Have the Heart, Brains & Courage to Lead? ID# 86681 Register Here		Set 1 PM	5/14/2025 6:00 PM - 9:00 PM \$20.00



Child Care Licensing Division will accept duplicate Set 2 or Set 3 training **one** additional time for licensing hours (NOT ORO CREDIT) **if it was not taken within the previous 2 years.**



= Statewide Training

English Trainings | April – June 2025

Marion, Polk & Yamhill Counties



All trainings will be held virtually on Zoom unless indicated.

Module I: Strengthening Business Practices- Budgets, Projections and Planning Family Child Care ID# 87485 Register Here 	Set 1 PM	5/20/2025 6:00 PM - 8:00 PM \$10.00
Employee Personnel Files ID# 87070 Register Here	Set 1 PM	5/21/2025 6:00 PM - 7:00 PM No charge
Module II: Strengthening Business Practices - Strengthening Fiscal Management for Child Care Programs: Financial Reports and Internal Controls for Center-Based Child Care Providers ID# 87487 Register Here 	Set 1 PM	5/22/2025 6:00 PM - 8:00 PM \$10.00
Module III: Strengthening Business Practices- Marketing Your Program for Center-Based Providers ID# 87488 Register Here 	Set 1 PM	5/27/2025 6:00 PM - 9:00 PM \$10.00
Shining the Light on the Art & Science of Caring Practices in Early Childhood Education ID# 86173 Register Here 	Set 2 HSN	5/28/2025 6:00 PM - 9:00 PM \$20.00
Module IV: Strengthening Business Practices - Recruiting and Retaining Staff for Center-Based Child Care Providers ID# 87489 Register Here 	Set 1 PM	5/29/2025 6:00 PM - 9:00 PM \$10.00
Leadership: Don't Manage LEAD 1-3 hour version ID# 86683 Register Here 	Set 2 PPLD	6/4/2025 12:00 PM - 2:00 PM \$20.00
Transforming Circle Time: Activities and Strategies that Promote Learning in a Fun and Engaging Way ID# 86684 Register Here 	Set 1 LEC	6/11/2025 6:00 PM - 8:30 PM \$10.00
Tips and Techniques for Self-Care ID# 87454 Register Here 	Set 1 HSN	6/23/2025 6:00 PM - 8:00 PM \$10.00
Team-Centered Approach for Difficult Behavior in the Classroom ID# 86686 Register Here 	Set 2 O&A UGB	6/24/2025 6:00 PM - 9:00 PM \$20.00

Additional Trainings

 <p>Oregon Department of Early Learning and Care</p>	FCCO: Una Herramienta para su Negocio ID# 86901 Register Here	Set Uno PM Spanish	4/10/2025 6:00 - 7:30 pm No Cost
	Find Child Care Oregon: A Tool For Your Business ID# 84751 Register Here	Set 1 PM English	5/14/2025 6:00-7:30 PM No Cost

 <p>Oregon Department of Early Learning and Care</p>	Spark Orientation ID# 84671 Register Here	Set 1 PM English	5/1/2025 6:00 - 7:30 PM No Cost
	Orientación de Spark ID# 86900 Register Here	Set Uno PM Spanish	5/6/2025 6:00 - 8:00 pm No Cost

 <p>OREGON REGISTRY ONLINE</p>	Navigating Oregon Registry Online ID# 86671 Register Here	Set 1 PPLD English	5/28/2025 6:00 - 7:00 No Cost
---	---	--------------------------	---

Tips to effectively organize your training schedule.

- ☐ Make sure the email address is the same in Bookeo & ORO.
- ☐ Identify training needs.
- ☐ Use a calendar or tracking app.
- ☐ Mark your calendar after you register.
- ☐ Check your email for email confirmations.
- ☐ ORO will send you a reminder email before the training.



Hybrid Pediatric First Aid Child, Infant and Adult CPR AED

CKC: HSN - Set 1 - \$50.00

Marion County

Location: CCR&R
Catholic Community Services
3737 Portland Rd NE Salem, OR 97301

Tue. 4/22/2025	3:00 PM - 5:00 PM Register Here
Tue. 4/22/2025	5:30 PM - 7:30 PM Register Here
Tue. 5/13/2025	3:00 PM - 5:00 PM Register Here
Tue. 5/13/2025	5:30 PM - 7:30 PM Register Here
Tue. 6/24/2025	5:30 PM - 7:30 PM Register Here

Yamhill County

Location:
Little Bird Childcare
865 NE HWY 99W McMinnville, OR 97128

Tue. 4/8/2025	6:00 PM- 8:00 PM Register Here
Wed. 6/10/2025	6:00 PM- 8:00 PM Register Here

Polk County

Location:
Little Bird Childcare
550 Taggart Dr. NW Salem Oregon 97304

Tue. 5/13/2025 West Salem	6:00 PM - 8:00 PM Register Here
------------------------------	--

Renewing your RF/CF license? Call our office to receive CPR at no cost!

- Complete Part 1 (online) before attending Part 2 (in-person).
- Login details are emailed after payment.
- Arrive 5–10 minutes early; 15+ min late arrivals won't be admitted.

 **CPR/AED
Completion
Guide**

ERDC CHILD CARE PROVIDER ORIENTATION, PART 2

Set 1 | No Cost | CKC: PM



Attend this class AFTER you've taken the ODHS Child Care Provider Orientation Part 1 [online](#). This required class gives you information on being a provider for the ERDC program including billing and payment, Enhanced Rate, the SEIU union, and more.

Date	Time	Location
4/16/2025	1:00 PM - 2:30 PM	Online (Zoom)
5/14/2025	1:00 PM - 2:30 PM	Online (Zoom)
6/10/2025	5:00 PM - 6:30 PM	CCR&R (Catholic Community Services Building) 3737 Portland Rd. NE Salem, OR 97301

Call to Register -Trainer: Patricia Gonzalez - work cell: 971-239-3119 (English)

INTRODUCTION TO REGISTERED FAMILY CHILD CARE, PART 2

Set 1 | No Cost | CKC: PM



Would you be interested in becoming a Registered Family Child Care Provider? There are two parts to the Introduction to Registered Family Child Care (IRFCC) training. The required Part One class is available online at <http://campus.educadium.com/OCCD/>. Part Two of the training you must attend AFTER completing Part One. This free class provides a rule book, resources to help you be successful, information about Child Care Resource & Referral, and more. You must pre-register.

Date	Time	Location
4/9/2025	1:00 PM - 4:00 PM	Online (Zoom)
5/8/2025	6:00 PM - 9:00 PM	CCR&R (Catholic Community Services Building) 3737 Portland Rd. NE Salem, OR 97301
6/4/2025	1:00 PM - 4:00 PM	Online (Zoom)

Call to Register -Trainer: Patricia Gonzalez - work cell: 971-239-3119 (English)

The Best Time to Teach Social Skills? Before the Crisis!

Teachers often try to teach social skills right when a problem behavior occurs. However, this isn't the best time for learning. When children are upset, they struggle to absorb new skills, and some may even repeat the behavior to gain attention.

The key to effective social-emotional learning is to teach skills before problems arise when children are calm and engaged. Teaching should be an ongoing process that includes:

Teach	Practice	Maintain
Explain the skill, demonstrate it, and provide clear examples.	Offer multiple opportunities to apply the skill throughout the day.	Encourage children to use the skill in different settings.



Join Educator Groups!

Now Enrolling

Pyramid Model FCCN

English

Center Director CoP

English

In Home CoP

English

In Home FCCN

English

Elevate Your
Business

English

Russian CoP

Russian

Spanish CoP

Spanish

Join the Waitlist

I/T Pyramid Model FCCN

Spanish

Business Coaching -
OCCA Group

Spanish

Passion 2 Profit

English

Elevate Your Business

Spanish

Primeros Pasos

Spanish

Apprenticeship

English

Certified Family FCCN

English

Join Chemeketa's ECEED Cohort

Earn your Infant Toddler
Certificate & Preschool Certificate
in 13 months!



Fresh Spring Activities

5 Free Math Printables

Dot Sticker Flowers

Bilingual Scavenger Hunt

TRI County Reporting

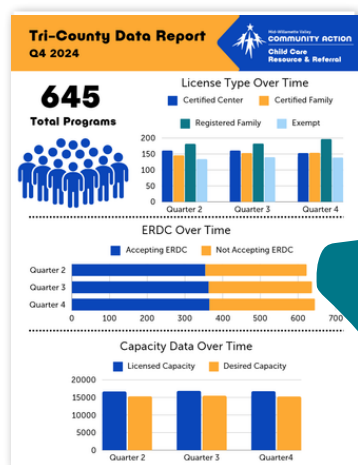

Latest trends in Child Care

Looking for a substitute?

Apply now for Oregon's statewide substitute system!

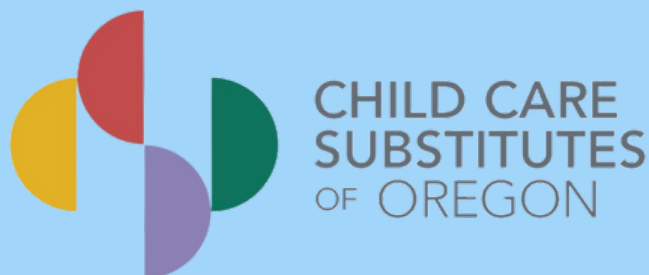

Eligible child care programs get access to 50 hours of subsidized substitute time per calendar year.

We are
grateful for
you!



McMinnville Office



South Salem Office



North Salem Office

Office Closures

Memorial Day - Monday, May 26th | Juneteenth - Thursday, June 19th

Contact The CCR&R Team!

North Salem

3737 Portland Rd. NE,
Salem Suite 106

Support Hours:
8:00 - 12:00, 1:00 - 4:00
(By Appointment Only)

South Salem

2765 19th St. SE
Salem, 97302

Hours:
8:00 - 4:30
(No walk ins)

McMinnville

1018 NE 3rd St.
McMinnville, 97128

Support Hours:
9-1 pm
(By Appointment Only)

Schedule an appointment!

Call: 503-585-2491 or request an
appointment online to meet with a specialist

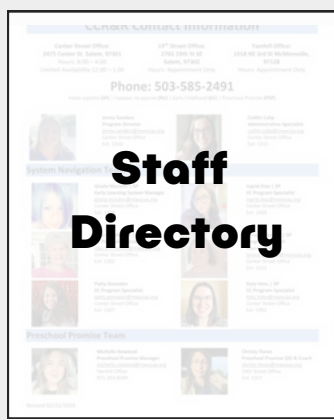

Email Us



503-585-2491
(9:00 - 3:00)



Visit Website



Leave Feedback



Subscribe



Facebook