

HUD Point in Time Report - Unsheltered

Count:	OR Marion and Polk 2021 Point in Time Count	Geography:	Salem
Created by:	Marshall ,Robert	Created on:	07/06/2022 5:48 PM

Summary

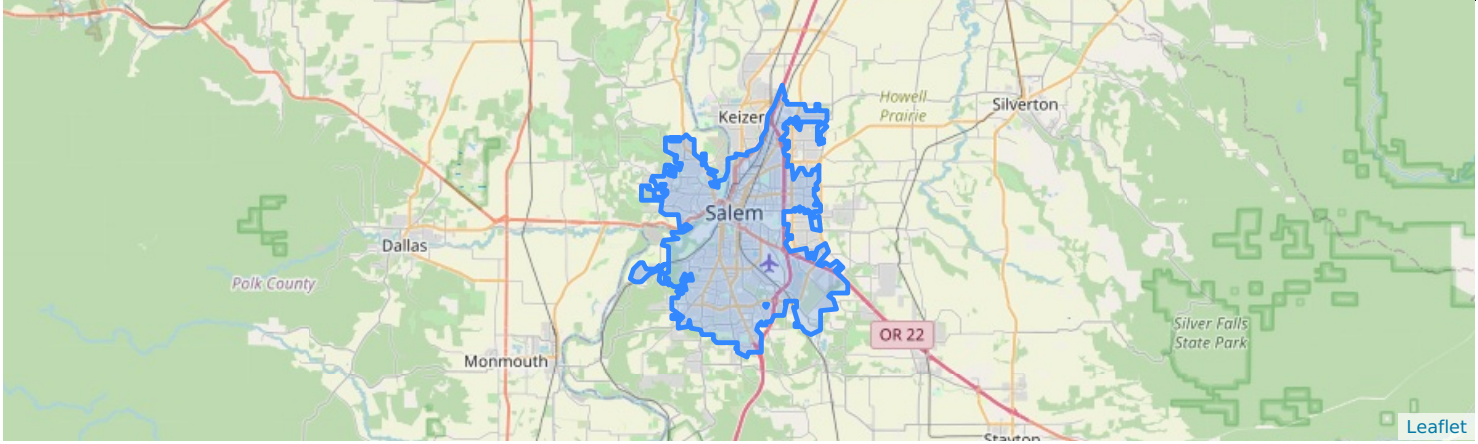

Total Persons	750
Adults (age 18 or older)	717
Young Adults (age 18 to 24)	33
Children (under age 18)	20
Unknown Age	13
Unknown Age - Believe to be Adult	13
Unknown Age - Believe to be Young Adult (18-24)	0
Unknown Age - Believe to be Adult (25+)	0
Unknown Age - Believe to be Child	0
Chronically Homeless	249
Veterans	41

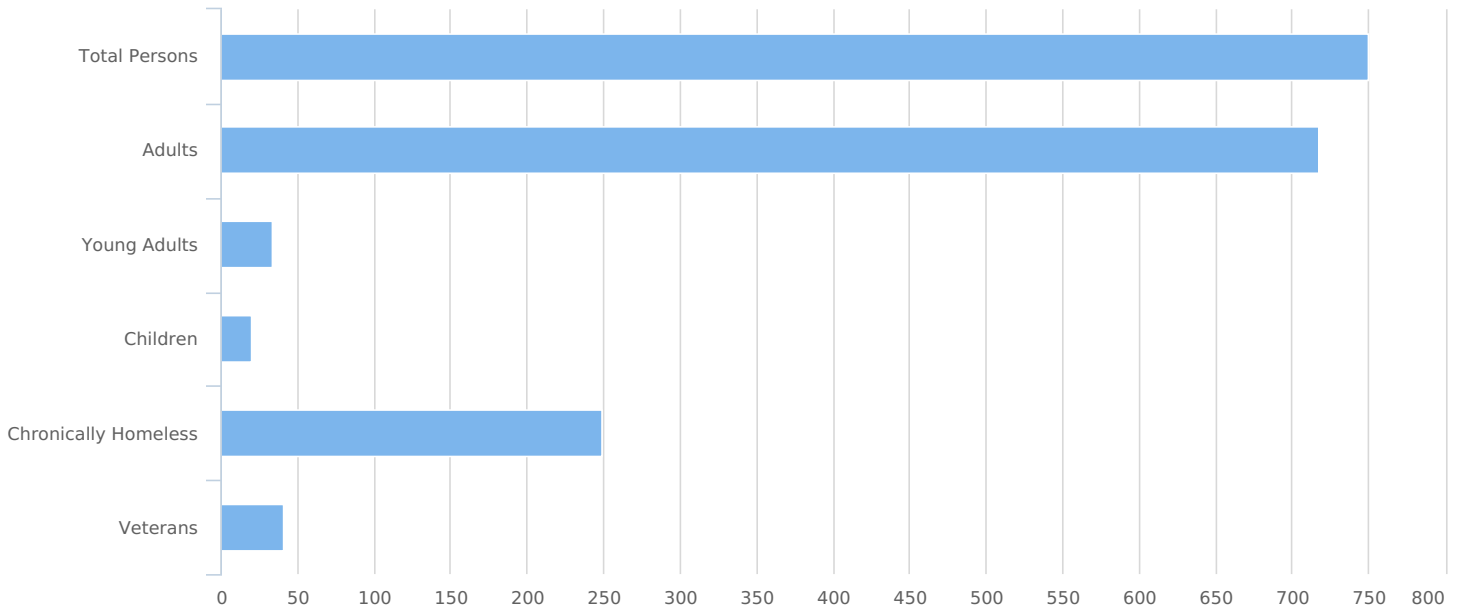

Data Quality Checks

Persons Missing Age Information	13
Persons Missing Sleeping Location	0
Persons Missing Gender	750
Persons Missing Ethnicity	138
Persons Missing Race	75
Persons Missing Relation to HoH	3
Persons with Unknown Household Type	17



All Households

Households with at Least one Adult and One Child

Household and Person Breakdown

Total Number of Households	4
Total Number of Persons	15
Number of Children (under age 18)	7
Number of Young Adults (age 18 to 24)	0
Number of Adults (age 25 or older)	8

Gender

Female	0
Male	0
Transgender	0
A gender other than singularly female or male (e.g., nonbinary, genderfluid, agender, culturally specific gender)	0
Questioning	0

Ethnicity

Non-Hispanic/Non-Latin(a)(o)(x)	8
Hispanic/Latin(a)(o)(x)	0

Race

White	10
Black, African American or African	0
Asian	0
American Indian, Alaska Native, or Indigenous	1
Native Hawaiian or Pacific Islander	0
Multiple Races	0

Chronically Homeless

Total Number of Households	2
Total Number of Persons	7

Race

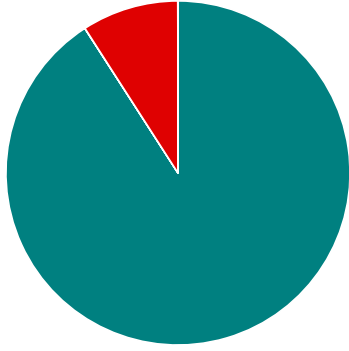

White Black or African American Asian
American Indian Native Hawaiian Multiple

Gender

Female Male Transgender
A gender other than singularly... Questioning

Households without Children

Household and Person Breakdown

Total Number of Households	670
Total Number of Persons	705
Number of Young Adults (age 18 to 24)	31
Number of Adults (age 25 or older)	661

Gender

Female	0
Male	0
Transgender	0
A gender other than singularly female or male (e.g., nonbinary, genderfluid, agender, culturally specific gender)	0
Questioning	0

Ethnicity

Non-Hispanic/Non-Latin(a)(o)(x)	488
Hispanic/Latin(a)(o)(x)	81

Race

White	483
Black, African American or African	32
Asian	4
American Indian, Alaska Native, or Indigenous	49
Native Hawaiian or Pacific Islander	7
Multiple Races	30

Chronically Homeless

Total Number of Persons	231
-------------------------	-----

Race

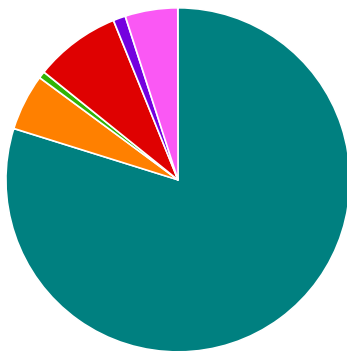

Gender



Households with Only Children

Household and Person Breakdown

Total Number of Households	13
Total Number of Children	13

Gender

Female	0
Male	0
Transgender	0
A gender other than singularly female or male (e.g., nonbinary, genderfluid, agender, culturally specific gender)	0
Questioning	0

Ethnicity

Non-Hispanic/Non-Latin(a)(o)(x)	9
Hispanic/Latin(a)(o)(x)	2

Race

White	11
Black, African American or African	0
Asian	0
American Indian, Alaska Native, or Indigenous	1
Native Hawaiian or Pacific Islander	0
Multiple Races	0

Chronically Homeless

Total Number of Persons	1
-------------------------	---

Race

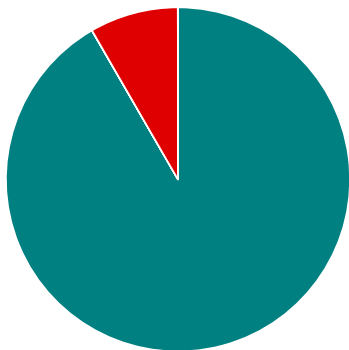

Gender



Veteran Households

Veteran Households with at Least One Adult and One Child

Household and Person Breakdown

Total Number of Households	0
Total Number of Persons	0
Total Number of Veterans	0

Gender

Female	0
Male	0
Transgender	0
A gender other than singularly female or male (e.g., nonbinary, genderfluid, agender, culturally specific gender)	0
Questioning	0

Ethnicity

Non-Hispanic/Non-Latin(a)(o)(x)	0
Hispanic/Latin(a)(o)(x)	0

Race

White	0
Black, African American or African	0
Asian	0
American Indian, Alaska Native, or Indigenous	0
Native Hawaiian or Pacific Islander	0
Multiple Races	0

Chronically Homeless

Total Number of Households	0
Total Number of Persons	0

Race

Gender

■ White
 ■ Black or African American
 ■ Asian
■ American Indian
 ■ Native Hawaiian
 ■ Multiple

■ Female
 ■ Male
 ■ Transgender
■ A gender other than singularly...
 ■ Questioning

Veteran Households without Children

Household and Person Breakdown

Total Number of Households	40
Total Number of Persons	41
Total Number of Veterans	40

Gender

Female	0
Male	0
Transgender	0
A gender other than singularly female or male (e.g., nonbinary, genderfluid, agender, culturally specific gender)	0
Questioning	0

Ethnicity

Non-Hispanic/Non-Latin(a)(o)(x)	29
Hispanic/Latin(a)(o)(x)	6

Race

White	25
Black, African American or African	1
Asian	0
American Indian, Alaska Native, or Indigenous	5
Native Hawaiian or Pacific Islander	1
Multiple Races	5

Chronically Homeless

Total Number of Households	20
Total Number of Persons	20

Race

Gender

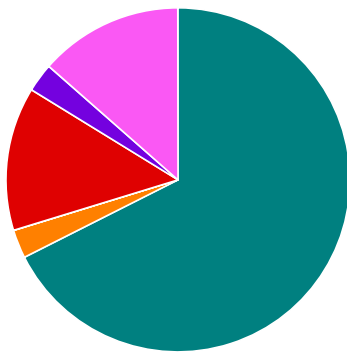

■ White
 ■ Black or African American
 ■ Asian
 ■ American Indian
 ■ Native Hawaiian
 ■ Multiple

■ Female
 ■ Male
 ■ Transgender
 ■ A gender other than singularly...
 ■ Questioning

Youth Households

Unaccompanied Youth Households

Household and Person Breakdown

Total Number of Unaccompanied Youth Households	39
Total Number of Unaccompanied Youth	39
Total Number of Unaccompanied Youth (under age 18)	13
Total Number of Unaccompanied Youth (18 to 24)	25

Gender

Female	0
Male	0
Transgender	0
A gender other than singularly female or male (e.g., nonbinary, genderfluid, agender, culturally specific gender)	0
Questioning	0

Ethnicity

Non-Hispanic/Non-Latin(a)(o)(x)	23
Hispanic/Latin(a)(o)(x)	5

Race

White	25
Black, African American or African	3
Asian	0
American Indian, Alaska Native, or Indigenous	1
Native Hawaiian or Pacific Islander	0
Multiple Races	4

Chronically Homeless

Total Number of Persons	5
-------------------------	---

Race

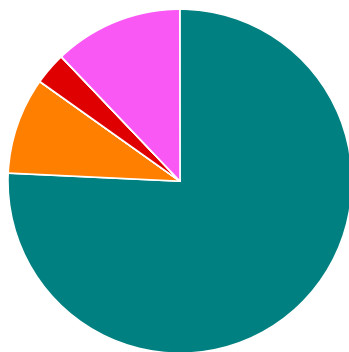

Gender



Parenting Youth

Household and Person Breakdown

Total Number of Parenting Youth Households	0
Total Number of Persons in Parenting Youth Households	0
Total Parenting Youth	0
Total Children in Parenting Youth Households	0
Number of Parenting Youth Under 18	0
Children in Households with Parenting Youth Under 18	0
Number of Parenting Youth 18 to 24	0
Children in Households with Parenting Youth 18 to 24	0

Gender

Female	0
Male	0
Transgender	0
A gender other than singularly female or male (e.g., nonbinary, genderfluid, agender, culturally specific gender)	0
Questioning	0

Ethnicity

Non-Hispanic/Non-Latin(a)(o)(x)	0
Hispanic/Latin(a)(o)(x)	0

Race

White	0
Black, African American or African	0
Asian	0
American Indian, Alaska Native, or Indigenous	0
Native Hawaiian or Pacific Islander	0
Multiple Races	0

Chronically Homeless

Total Number of Households	0
Total Number of Persons	0

Race

Gender

White Black or African American Asian
American Indian Native Hawaiian Multiple

Female Male Transgender
A gender other than singularly... Questioning

Additional Homeless Populations (Adults Only)

Serious Mental Illness	154
Substance Use Disorder	78
HIV/AIDS	5
Survivors of Domestic Violence (optional)	79

